

Patient report

Bio-Rad DATE: 10/17/2019
D-10 TIME: 06:59 PM
S/N: #DJ4I016123 Software version: 4.30-2
Sample ID: 10494804
Injection date 10/17/2019 06:27 PM
Injection #: 54 Method: HbA1c
Rack #: --- Rack position: 3

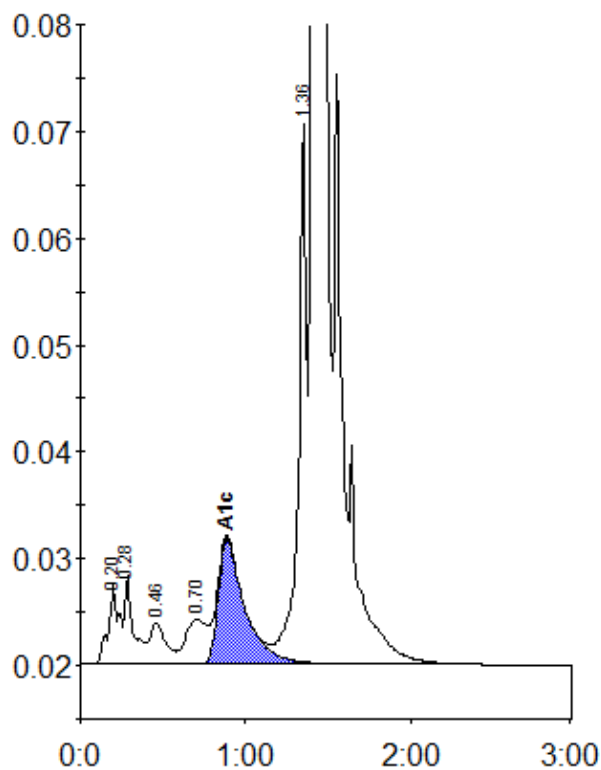

Peak table - ID: 10494804

Peak	R.time	Height	Area	Area %
A1a	0.20	7374	33704	0.9
A1b	0.28	8348	30385	0.8
F	0.46	3871	26068	0.7
LA1c/CHb-1	0.70	4145	36511	1.0
A1c	0.89	11721	130598	5.0
P3	1.36	50450	176187	4.8
A0	1.41	1011934	3216270	88.1
Total Area:		3649723		

Concentration:	%
A1c	5.0